

**GENERAL NOTES**  
 All levels & dimensions to be checked on site  
 All materials to relevant British Standard  
 All work in accordance with 2011 Building Regulations & Appc Documents

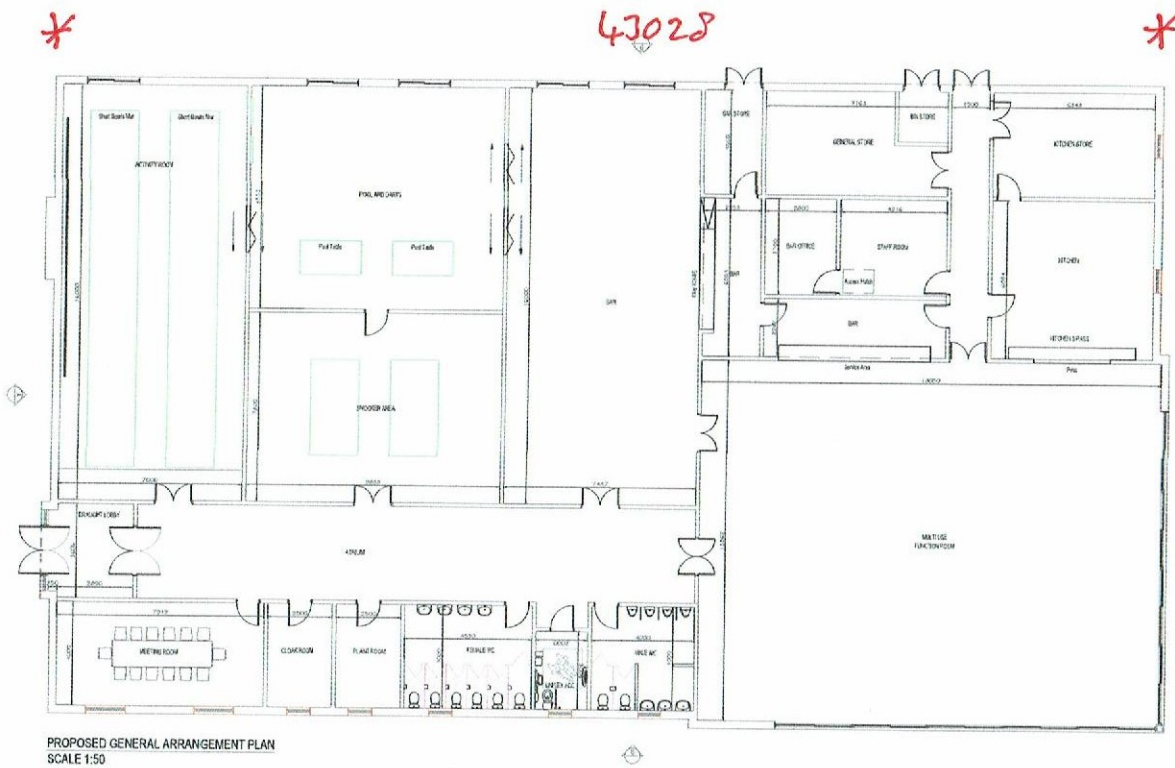
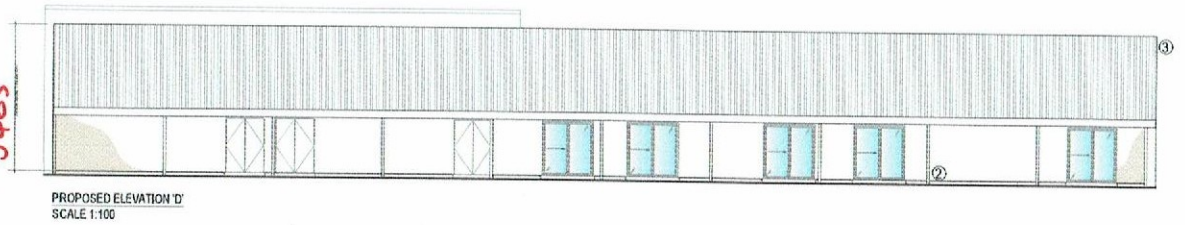
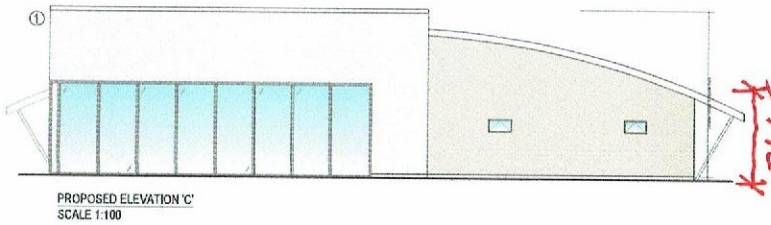
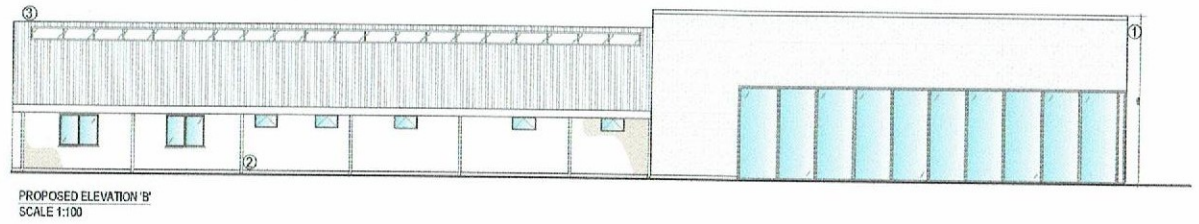
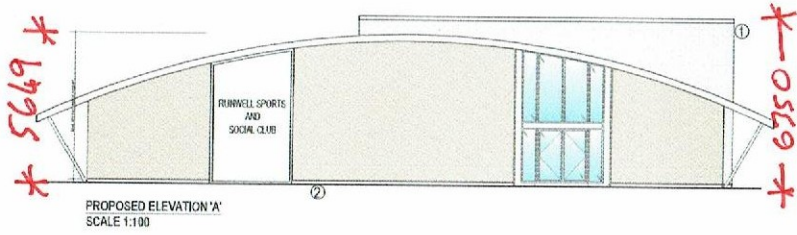

\*

24502

\*

**MATERIALS SCHEDULE**

- 1 - BRICK (TO BE CONFIRMED BY CLIENT)
- 2 - VERTICAL CEDAR CLADDING
- 3 - SIKA TROCAL ROOF SYSTEM  
 COLOUR: SLATE BLACK



NO	Task / Description	DATE
01	Issue for Client Approval	15/08/20
02	Issue for Planning	20/08/20
03	Issue for Building Control	25/08/20
04	Issue for Construction	30/08/20
05	Final	01/09/20

**Domino Sky Building Design**  
 150 Main Road,  
 Broomfield, Chelmsford  
 Essex,  
 CM1 2EQ  
 TEL: 01274 558873 Mob: 07775 558728  
 e-mail: info@dominoskybd.co.uk

---

Runwell Sports & Social Club

Proposed Elevations for Ground Floor  
 Club House Option A

SK1-219-103A	1:100 @ A1
02/4	NM 29/09/2017